

Has your community been impacted by COVID-19?

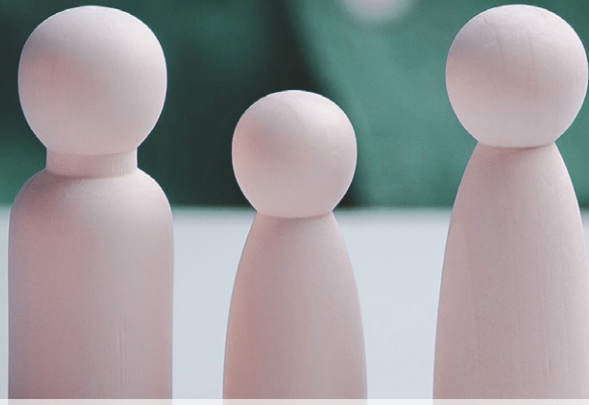

MassDREAMS is a grant available with a MassHousing or MHP first mortgage loan and is made possible by federal funding from the American Rescue Plan Act of 2021, which provides assistance to states to mitigate the economic effects of the pandemic.

WHAT ASSISTANCE IS AVAILABLE?

Up to \$50,000 for homebuyers earning up to 100% of the area median income (AMI).

Up to \$35,000 for homebuyers earning between 100.01% and 135% of area median income.

WHO IS ELIGIBLE FOR MassDREAMS?

- Be a first-time homebuyer.
- Purchase a home in any Massachusetts community, using a MassHousing or MHP mortgage.
- Currently reside in one of the 29 Disproportionately Impacted Communities* in Massachusetts.
- Buy a single-family home, condominium or 2-, 3- or 4-family home, which will be your primary residence.
- Meet income and other eligibility criteria, which vary by location.

DISPROPORTIONATELY IMPACTED MASSACHUSETTS COMMUNITIES:

Attleboro	Lynn
Barnstable	Malden
Boston	Methuen
Brockton	New Bedford
Chelsea	Peabody
Chicopee	Pittsfield
Everett	Quincy
Fall River	Randolph
Fitchburg	Revere
Framingham	Salem
Haverhill	Springfield
Holyoke	Taunton
Lawrence	Westfield
Leominster	Worcester
Lowell	

We can help you navigate this program, let's talk.



MBA Mortgage
We've mastered the business of mortgages.

CONTACT US

2 Adams Place
Suite 410
Quincy, MA 02169
o: 781-849-1118
email: info@mbamortgageco.com
visit: www.mbamortgageco.com

LOCATIONS

Athol
Braintree
Quincy
Falmouth
Worcester

Scan me!



 **Veteran Owned**

Information obtained from masshousing.com/en/home-ownership/homebuyers/massdreams • MBA Mortgage Corporation NMLS #2880 • We arrange but do not make loans. MBA Mortgage operates and adheres to the laws of each state licensed in, as indicated: Licensed by the MA Division of Banks: License #MB2880 • Licensed by the NH Banking Dept: License #11440-MBR • Licensed by the RI Division of Banking: License #20072210LB • Licensed by the Maine Division of Banking: License #2880 • Licensed by the Connecticut Department of Banking: License #MB-2880

